

# Nature in Art

## Art Course Information

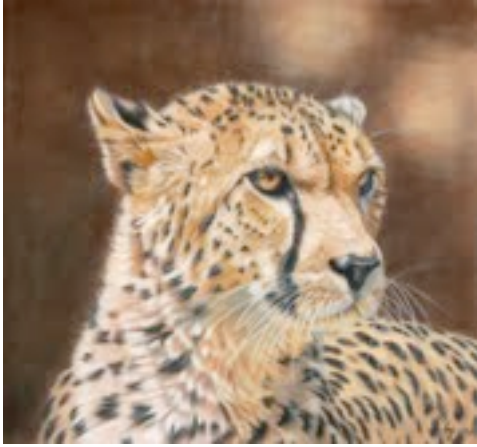

Course title: **Cheetah in Pastel**  
Tutor: **Julie Longdon**  
Date: **Sat 18th and Sun 19th August**  
Time: **9.30am - 4.30pm**

Cost: £76 for Friends of Nature in Art  
£90 for Non-friends of Nature in Art

Full payment for this course is due by: 21st July

Suitable for: **Beginners & Improvers**

### **About Julie Longdon**

Julie has been teaching and demonstrating painting and drawing for a number of years in Hampshire and regularly runs Saturday workshops in pastel and coloured pencil. She is a PA member of the Society for All Artists (SAA), Marwell International Wildlife Art Society, the Society of Feline Artists and Whiteley Art Society. In 2009 Julie won Best non-British Wildlife Species and Best in Show with her portrait of an Amur Leopard entitled "Radiant Beauty".  
[www.julielogdon.co.uk](http://www.julielogdon.co.uk)

### **Course description**

The course will cover types of pastel and papers/boards and how to choose the right one for your project. Safety with pastels and packed with hints and tips on application methods, how to erase and correction methods. The workshop will be in a step-by-step format with the tutor demonstrating methods with insight into how to obtain realistic eyes, noses and fur. Full assistance given throughout the whole weekend plus advice and information to take away.

### **Materials**

Pastel paper, pastel pencils and hard (square shaped) pastels. Tracedown paper, scalpel knife or single-sided razor blade for sharpening pencils, HB pencil, small piece of sand paper (the type used for DIY), small stiff paint brush (hog type) or pastel brush, drawing board and table top easel (if required). Glassine paper to protect work – I can supply this at a small cost on the day and a folder to carry work home in.

A more comprehensive materials list will be sent to course participants closer to the time of the course.

### **How to book**

To book onto this course please complete a Nature in Art Course booking form and send to the address at the bottom of this sheet with payment (cheques to be made payable to 'Nature in Art'). A non-refundable deposit of £20 will secure your place on the course but once booked full payment must be received at least 4 weeks prior to the start of the course (otherwise your place may be offered to another applicant). *Not all courses fill up before the payment date, so please feel free to enquire about availability.*

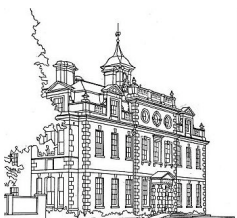

Art Courses, Nature in Art, Wallsworth Hall, Sandhurst Lane, Twigworth, Gloucester, GL2 9PA  
Tel: 01452 731422 Email: [marketing@nature-in-art.org.uk](mailto:marketing@nature-in-art.org.uk)



Follow Nature in Art on Facebook & Twitter (Nature\_in\_Art)

